

▲ Public Places
 ▭ Current Permitted Parcels
 ▭ Expansion Parcels
 ▭ Parcels

Skagit County Zoning

■ Incorporated Area
 ■ [OSRSI] Public Open Space of Regional/Statewide Importance
 ■ [RB] Rural Business
 ■ [RI] Rural Intermediate
 ■ [RRc-NRL] Rural Resource - NRL
 ■ [RRv] Rural Reserve
 ■ [SSB] Small-Scale Business

Revised Permit Boundary (53.5 acres)

Source: Skagit County Zoning.

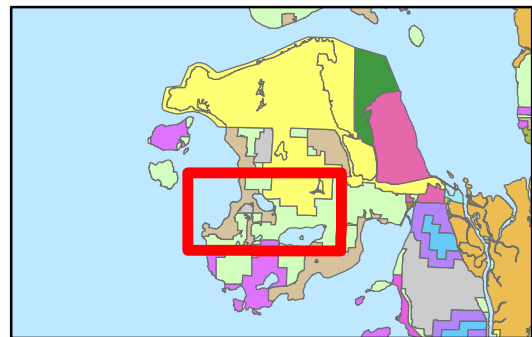

SE Quarter of NW Quarter of Section 11, Township 34, Range 1 East Willamette Meridian.

- Current Mine Operation Permits:
- (1) P19108 - 3.29 acres - Lake Erie Pit - DNR Permit# 70-012635
 - (2) P19162 - 4.49 acres - Lake Erie Pit - DNR Permit# 70-012635
 - (3) P19165 - 10.0 acres - Lake Erie Pit - DNR Permit# 70-012635

- Over-Mining & Additional Expansion
- (4) P19155 - 5.25 acres - Expansion area of existing mining permit
 - (5) P19158 - 8.97 acres- Expansion area of existing mining permit
 - (6) P90028- .37 acres- Expansion area of existing mining permit

- Additional Expansion
- (7) P19161- 4.27 acres - Additional expansion of existing mining permit (Note Eric Wooding part owner with Pit 1, LLC)
 - (8) P19164- 16.86 acres - Additional expansion of existing mining permit

Figure 1
Skagit County Zoning
 Lake Erie Pit Mine
 Anacortes, Washington

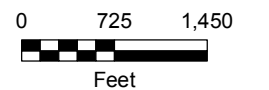

9/28/16 THOMAS F. MULLEN

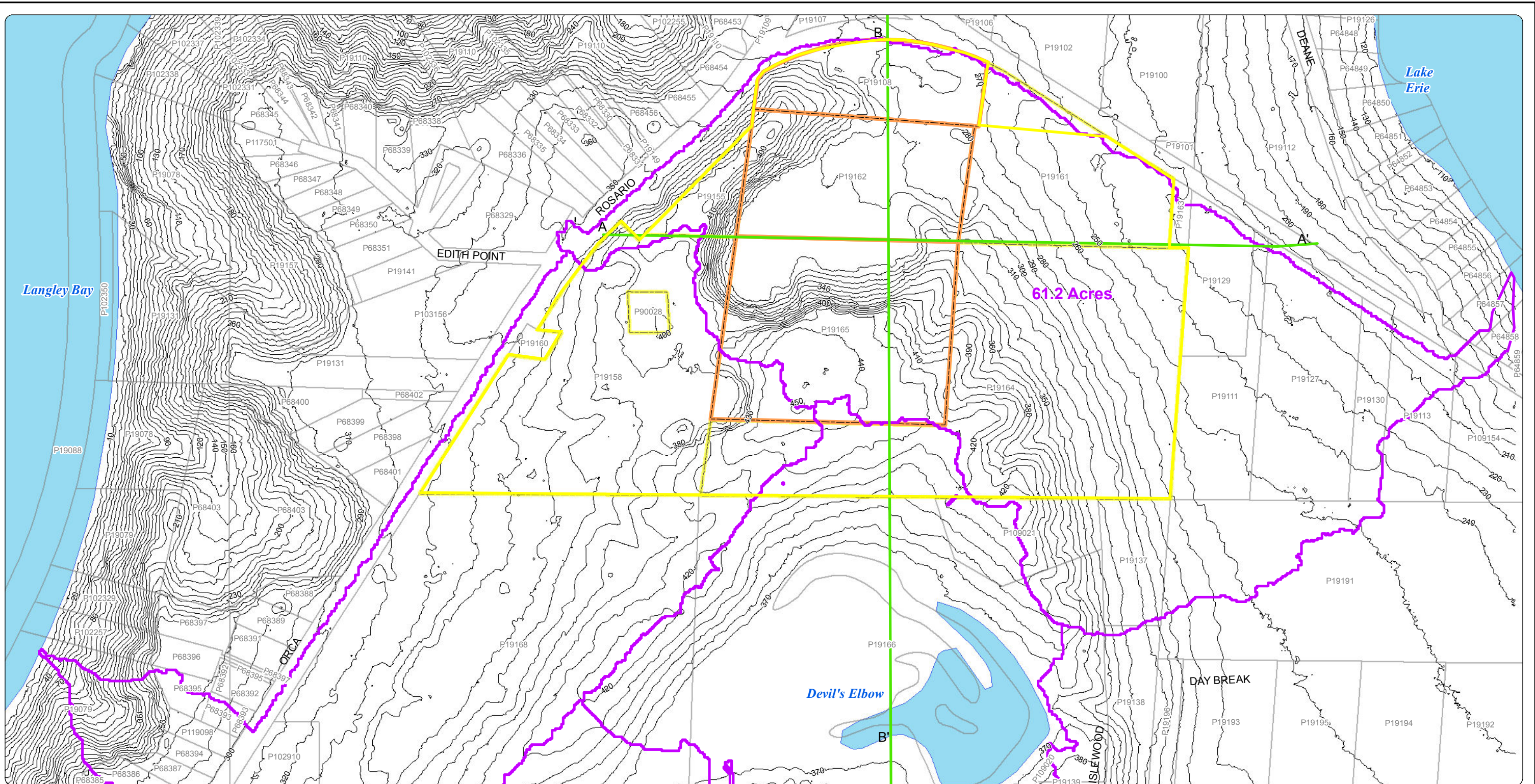

Source: LIDAR derived contours from USGS 2006.
Storm Event provided from NOAA Atlas 2
Precipitation Frequency Estimates.

Notes:
1. MSL = Mean Seal Level.

Event	Precipitation (inches)	Precipitation Intensity (in/hr)
2-year 6-hour	0.76	0.13
2-year 24-hour	1.35	0.06
100-year 6-hour	1.73	0.29
100-year 24-hour	3.03	0.13

Legend

- 10-foot Topographic Contour (MSL)
- Cross Section Transect
- Site Drainage Divide
- ▭ Current Permitted Parcels
- ▭ Revised Permit Boundary
- ▭ Parcels

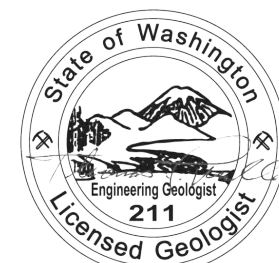

9/28/16 THOMAS F. MULLEN

Figure 2
Existing Conditions
Lake Erie Pit Mine
Anacortes, Washington

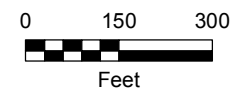

MAULFOSTER ALONGI
p. 971 544 2139 | www.maulfoster.com

This product is for informational purposes and may not have been prepared for, or be suitable for legal, engineering, or surveying purposes. Users of this information should review or consult the primary data and information sources to ascertain the usability of the information.

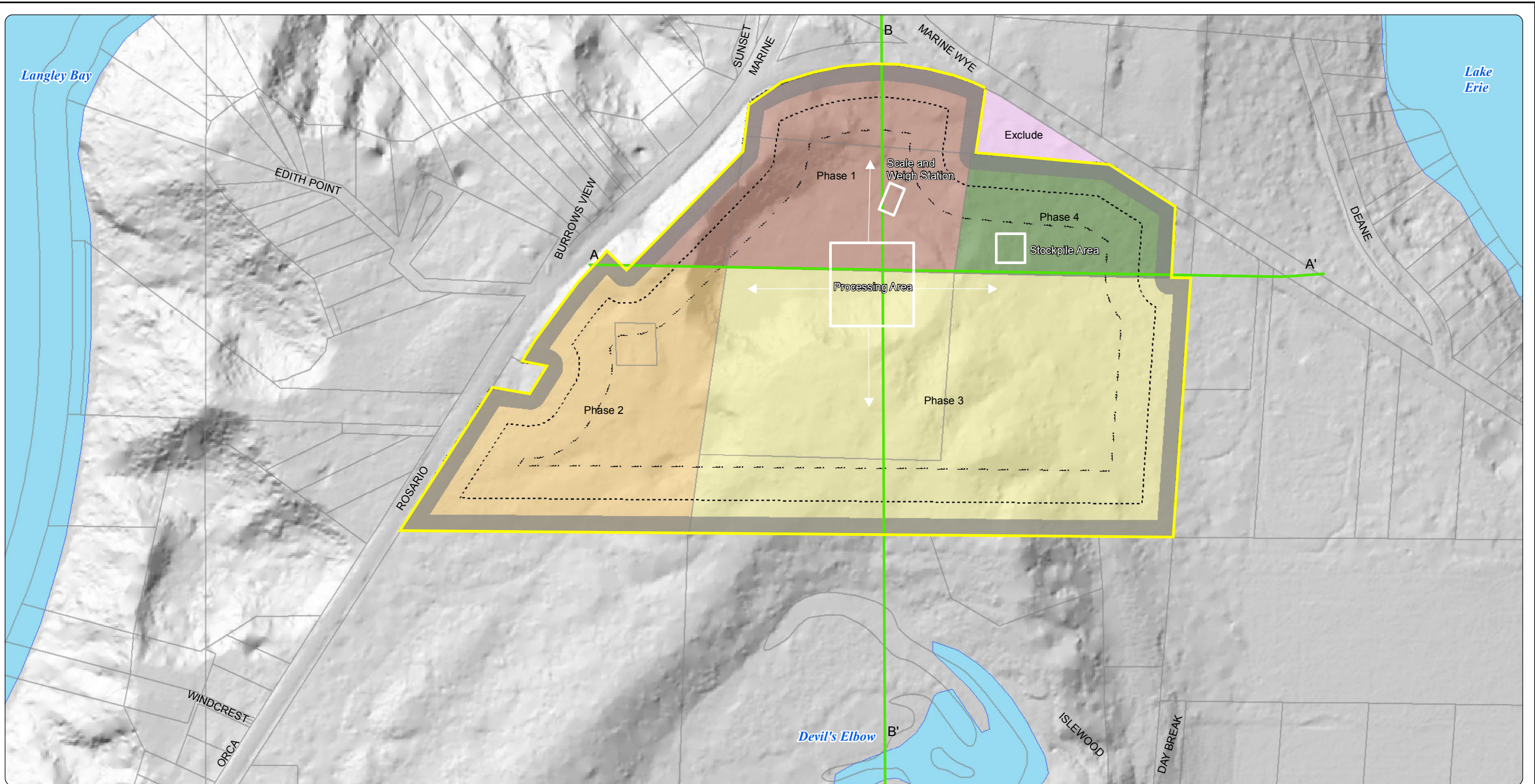











Source: Aerial photograph obtained from Esri ArcGIS Online

MAUL FOSTER ALONGI
 p. 971 544 2139 | www.maulfooster.com

This product is for informational purposes and may not have been prepared for, or be suitable for legal, engineering, or surveying purposes. Users of this information should review or consult the primary data and information sources to ascertain the usability of the information.

Legend

- | | |
|---|---|
|  Cross Section Transect | Sequence |
|  Parcels |  Exclude |
|  50 Foot Setback |  Phase 1 |
|  100 Foot Setback |  Phase 2 |
|  200 Foot Setback |  Phase 3 |
|  Revised Permit Boundary |  Phase 4 |

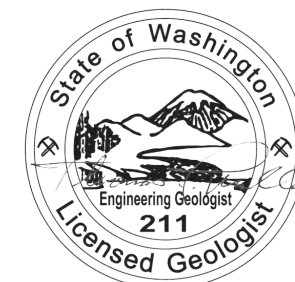

9/28/16 **THOMAS F. MULLEN**

Figure 3 Mining Sequence Map

Lake Erie Pit Mine
Anacortes, Washington

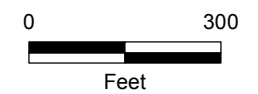

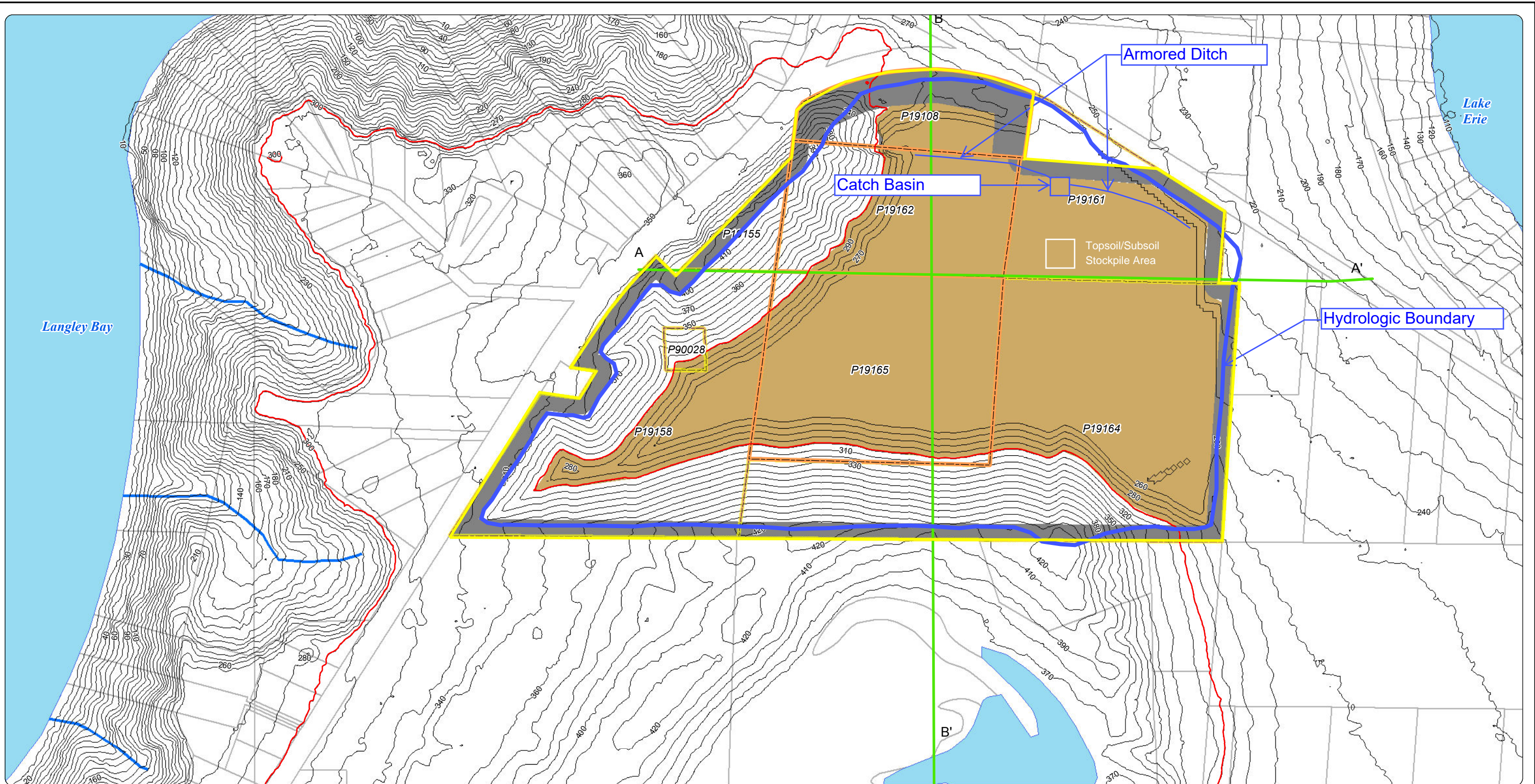

Source: LiDAR derived contours modified to show final reclamation surface from USGS 2006.

Notes:
1. MSL= Mean Seal Level.



This product is for informational purposes and may not have been prepared for, or be suitable for legal, engineering, or surveying purposes. Users of this information should review or consult the primary data and information sources to ascertain the usability of the information.

Legend

- Cross Section Transect
- 300-foot Topographic Contour (MSL)
- 10-foot Topographic Contour (MSL)
- Clean Fill to 300 feet MSL
- Setback
- Current Permitted Parcels
- Revised Permit Boundary
- Parcels

Figure 4
Final Reclamation Map
Lake Erie Pit Mine
Anacortes, Washington

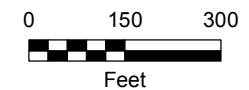

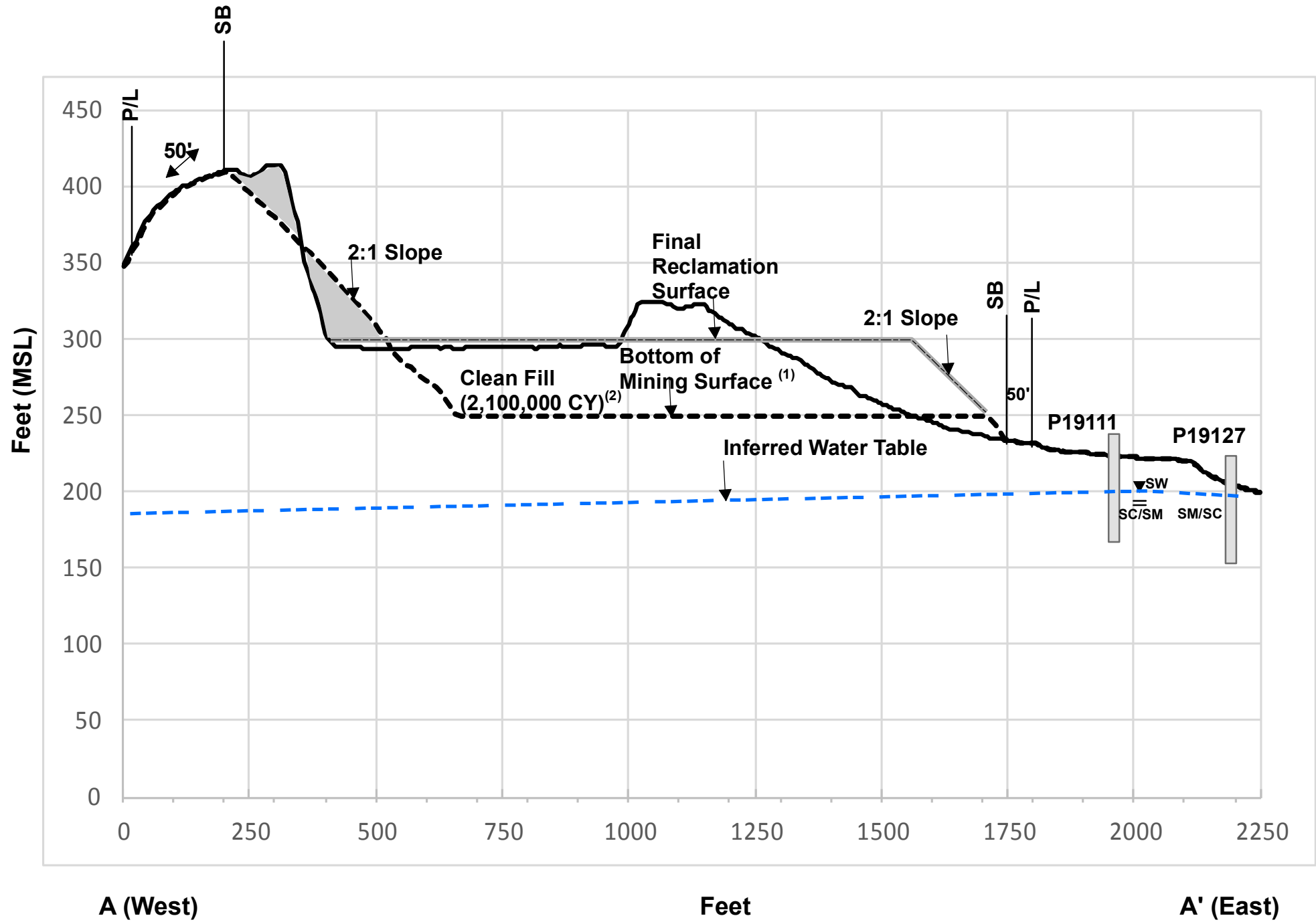

- Note:**
- 1.⁽¹⁾ Mine to 10 Feet Above Water Table
 - 2.⁽²⁾ Mine floor rased to 300 feet with 85% compaction
 - 3.MSL= Mean Seal Level.
 - 4.CY= cubic yards

- Geologic Materials:**
- 1. CL = Clay
 - 2. GC= Clayey Gravel
 - 3. SC = Clayey Sand
 - 4. SM = Silty Sand
 - 5. SW = Well Graded Sand

———— Existing Grade Boundary

■ Area to be Regraded at Final Reclamation

SB = Setback Line
 P/L = Property Line (Revised Permit Boundary)



This product is for informational purposes and may not have been prepared for, or be suitable for legal, engineering, or surveying purposes. Users of this information should review or consult the primary data and information sources to ascertain the usability of the information.



9/28/16 THOMAS F. MULLEN

Figure 5
A-A' Cross Section

Lake Erie Pit Mine
 Anacortes, Washington

Path: X:\1266.02_McLucas_and_Associates\Project\Mapset_Draft\Cross_Section_B.mxd
 Print Date: 9/28/2016
 Produced By: estrandhagen Approved By:
 Project:

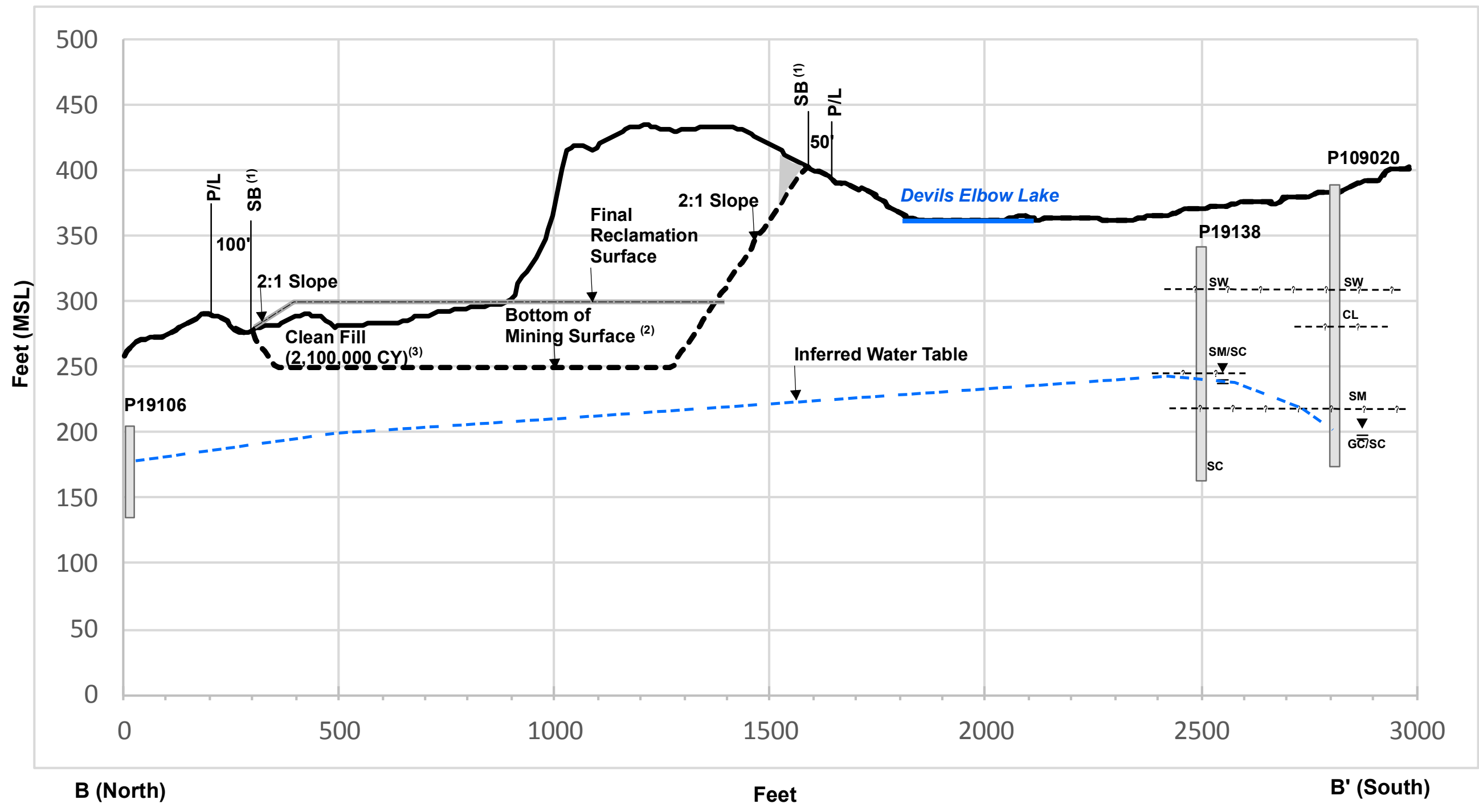

- Note:**
- ⁽¹⁾ 100-ft setback to final reclamation surface is only applicable to Parcel 19108. All other parcels will maintain a 50-ft setback to final reclamation surface.
 - ⁽²⁾ Mine to 10 Feet Above Water Table
 - ⁽³⁾ Mine floor rased to 300 feet with 85% compaction
 - MSL= Mean Seal Level.
 - CY= cubic yards

- Geologic Materials:**
- CL = Clay
 - GC= Clayey Gravel
 - SC = Clayey Sand
 - SM = Silty Sand
 - SW = Well Graded Sand

— Existing Grade Boundary
 ■ Area to be Regraded at Final Reclamation
 SB = Setback Line
 P/L = Property Line (Revised Permit Boundary)

MAUL FOSTER ALONGI
 p. 971 544 2139 | www.maulfoster.com

This product is for informational purposes and may not have been prepared for, or be suitable for legal, engineering, or surveying purposes. Users of this information should review or consult the primary data and information sources to ascertain the usability of the information.



9/28/16 THOMAS F. MULLEN

Figure 6
B-B' Cross Section
 Lake Erie Pit Mine
 Anacortes, Washington